

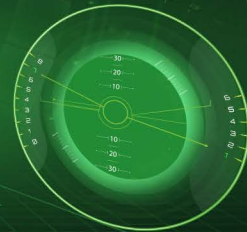

# CANBus

Package DT435C

Most Economical and  
Safe Drive Management



*#BeyondThe***road**

Remote  
**Fast and Practical  
Analysis**

Instant CANBus  
**Monitoring and  
Control**

CANBus Package can monitor your vehicle's **position, speed, idle, fuel consumption, critical information such as fuel level and engine speed** from the vehicle's on-board computer and presents it to you.

You can **control your vehicle in the most economical and safe way.** Advanced bluetooth technology, 4G support, dual CANBus connectivity and with support for multiple digital inputs and outputs, you can **connect more accessories.**

You can also use CANBus Package DT435C with vehicle sharing and corporate vehicle pool management **MOBIRIDE applications in harmony.**

## CANBus Package DT435C Features that Make a Difference

Equipped with new-generation CANBus Package technology, the advanced service package provides instant vehicle information.

The CANBus Package from the vehicle to the cable cutting in DT435C offers installation without the need. The CAN Click feature is available.

This technology is compatible with more than 800 brands and models, capable of automatic calibration according to the vehicle model, and available for supported makes and models. Vehicle fault codes can be retrieved.

The vehicle is equipped with over 35 different sensors and indicators that can simultaneously provide information and generate reports.

The CANBus Package DT435C does not impact the on-board systems. The system can provide detailed data sets on seat belts, handbrake, headlights, doors, and other information for both the driver and the passengers. The device is battery-powered and continues to send information even when disassembled, allowing for seamless analysis and reporting.

The device is battery-powered. Even if disassembled, it continues to send information, enabling seamless analysis and reporting.

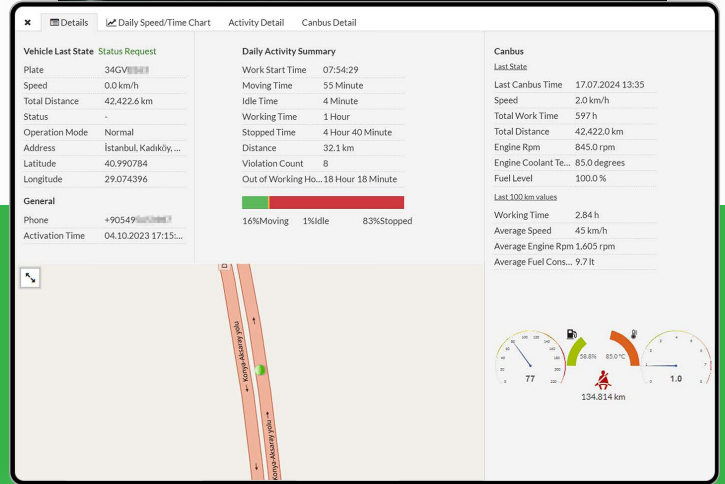
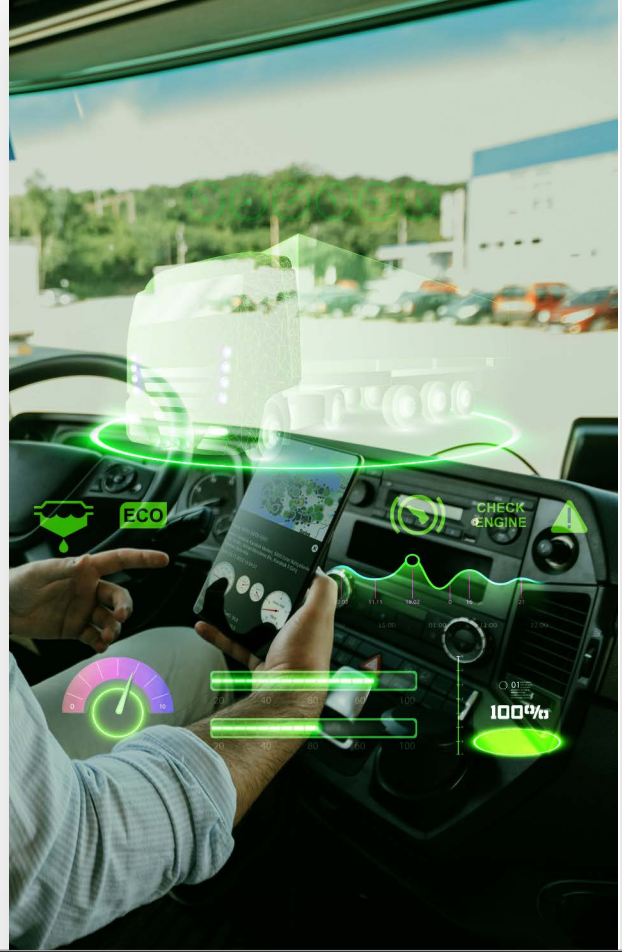

Dimensions : 94 × 58,5 × 21 mm  
Weight : 74 g.  
Operating Voltage : 8-32 VDC  
Operating Temperature : -30 °C ~ +70 °C  
Certificates : CE, E-Mark

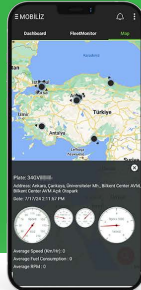

## CANBus Package DT435C The Data It Offers You:

- ✓ Total KM
- ✓ Tank Fuel Level
- ✓ Engine Temperature
- ✓ Engine Speed
- ✓ Total and Average Fuel Consumption
- ✓ Status of Brake Pedal
- ✓ Vehicle Speed
- ✓ Total Working Hours
- ✓ Idling and Driving Fuel Consumption
- ✓ Oil Temperature
- ✓ Fuel End Range
- ✓ Instant Fuel Consumption
- ✓ Axle Weight
- ✓ Central Lock Indicator
- ✓ Door and Tailgate Conditions (On/Off)
- ✓ Parking Brake Indicator
- ✓ Parking Lamp Indicator
- ✓ Low Beam Indicator
- ✓ High Beam Indicator
- ✓ Front Fog Lights Indicator
- ✓ Rear Fog Lights Indicator
- ✓ Hazard Flasher Indicator
- ✓ Cruise Control Indicator
- ✓ Seat Belt Indicator
- ✓ Brake Pedal Indicator
- ✓ Reverse Gear Indicator
- ✓ Air Conditioner Operation Indicator
- ✓ Low Fuel Level Indicator
- ✓ Clutch Pedal Indicator



 **mobiliz**  
mobiliz.com.tr